



Abbreviated 156 Farm Record

Operator Name : JOHN H MEEK REVOCABLE TRUST
CRP Contract Number(s) : 11160B, 11842A
Recon ID : None
Transferred From : None
ARCPLC G//F Eligibility : Eligible

Farm Land Data

Farmland	Cropland	DCP Cropland	WBP	EWP	WRP	GRP	Sugarcane	Farm Status	Number Of Tracts
437.26	227.77	227.77	0.00	0.00	0.00	0.00	0.0	Active	1
State Conservation	Other Conservation	Effective DCP Cropland	Double Cropped		CRP	MPL	DCP Ag.Rel. Activity	SOD	
0.00	0.00	204.00	0.00		23.77	0.00	0.00	0.00	

Crop Election Choice

ARC Individual	ARC County	Price Loss Coverage
None	CORN, SOYBN	None

DCP Crop Data

Crop Name	Base Acres	CCC-505 CRP Reduction Acres	PLC Yield	HIP
Corn	105.33	0.00	98	
Soybeans	98.59	0.00	33	
TOTAL	203.92	0.00		

NOTES

--

Tract Number : 2625

Description : O1 S2,11 T66 R26 X
FSA Physical Location : MISSOURI/HARRISON
ANSI Physical Location : MISSOURI/HARRISON
BIA Unit Range Number :
HEL Status : HEL field on tract.Conservation system being actively applied
Wetland Status : Tract contains a wetland or farmed wetland
WL Violations : None
Owners : CATHERINE CRYER-CRYER TRUST, STEPHEN JAMES TOVEN, MICHAEL ANTHONY PAPPAS
Other Producers : MEEK JOINT VENTURE, JOANN AND KENNETH MEEK TRUST, KENNETH & JOANN MEEK FAMILYTRUST
Recon ID : None

Tract Land Data

Farm Land	Cropland	DCP Cropland	WBP	EWP	WRP	GRP	Sugarcane
437.26	227.77	227.77	0.00	0.00	0.00	0.00	0.0

Abbreviated 156 Farm Record

Tract 2625 Continued ...

State Conservation	Other Conservation	Effective DCP Cropland	Double Cropped	CRP	MPL	DCP Ag. Rel Activity	SOD
0.00	0.00	204.00	0.00	23.77	0.00	0.00	0.00

DCP Crop Data

Crop Name	Base Acres	CCC-505 CRP Reduction Acres	PLC Yield
Corn	105.33	0.00	98
Soybeans	98.59	0.00	33
TOTAL	203.92	0.00	

NOTES

--

In accordance with Federal civil rights law and U.S. Department of Agriculture (USDA) civil rights regulations and policies, the USDA, its Agencies, offices, and employees, and institutions participating in or administering USDA programs are prohibited from discriminating based on race, color, national origin, religion, sex, gender identity (including gender expression), sexual orientation, disability, age, marital status, family/parental status, income derived from a public assistance program, political beliefs, or reprisal or retaliation for prior civil rights activity, in any program or activity conducted or funded by USDA (not all bases apply to all programs). Remedies and complaint filing deadlines vary by program or incident.

Persons with disabilities who require alternative means of communication for program information (e.g., Braille, large print, audiotape, American Sign Language, etc.) should contact the responsible Agency or USDA's TARGET Center at (202) 720-2600 (voice and TTY) or contact USDA through the Federal Relay Service at (800) 877-8339. Additionally, program information may be made available in languages other than English.

To file a program discrimination complaint, complete the USDA Program Discrimination Complaint Form, AD-3027, found online at http://www.ascr.usda.gov/complaint_filing_cust.html and at any USDA office or write a letter addressed to USDA and provide in the letter all of the information requested in the form. To request a copy of the complaint form, call (866) 632-9992. Submit your completed form or letter to USDA by: (1) mail: U.S. Department of Agriculture Office of the Assistant Secretary for Civil Rights 1400 Independence Avenue, SW Washington, D.C. 20250-9410; (2) fax: (202) 690-7442; or (3) e-mail: program.intake@usda.gov. USDA is an equal opportunity provider, employer, and lender.

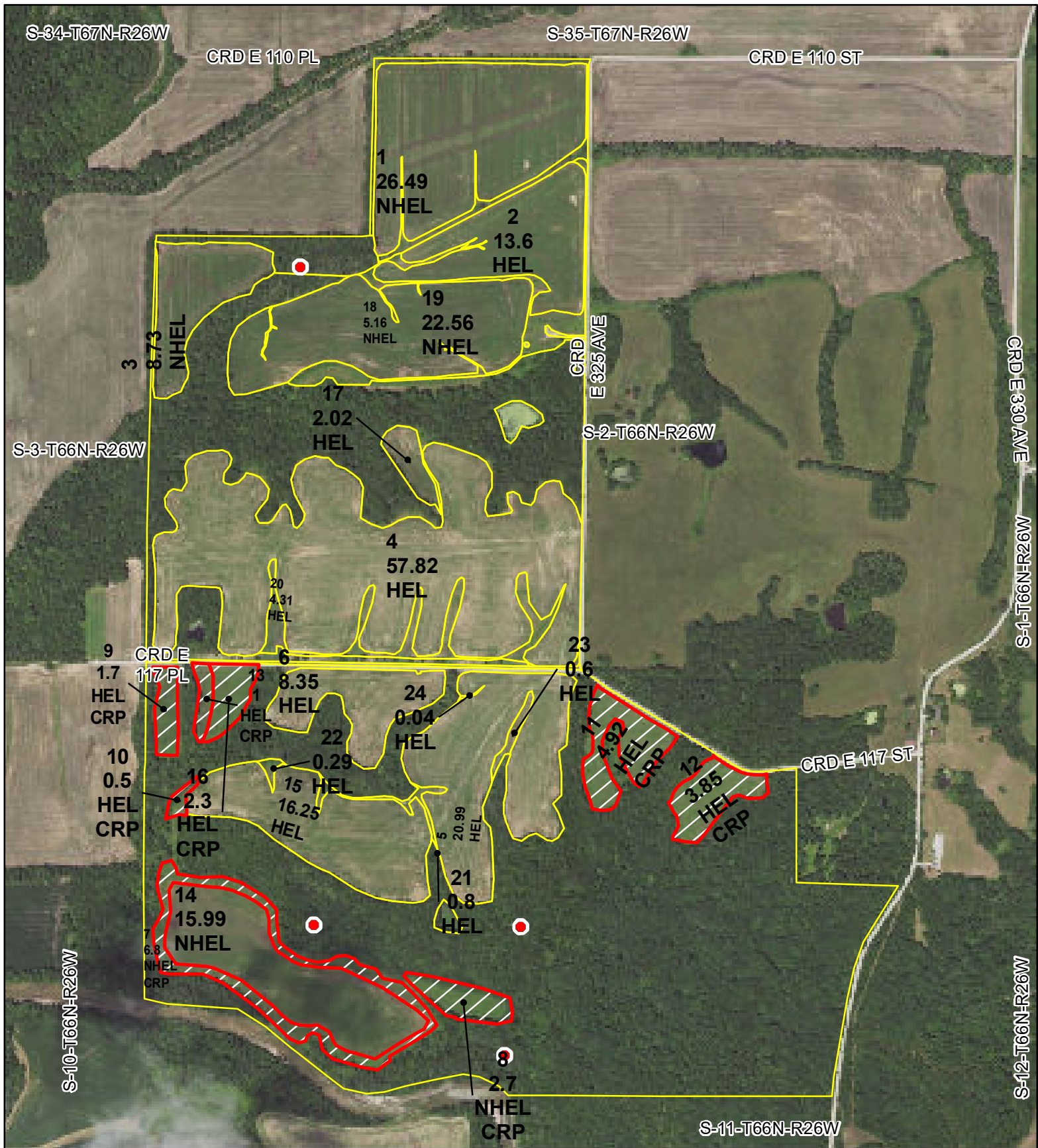

All Measurements are
For FSA Programs Only

- Wetland Determination Identifiers**
- Restricted Use
 - ▼ Limited Restrictions
 - Exempt from Conservation Compliance Provisions

Disclaimer: Wetland identifiers do not represent the size, shape or specific determination of the area. Refer to your original determination (CPA-026 and attached maps) for exact wetland boundaries and determinations, or contact NRCS.

Harrison Co. FSA

- C=Corn-YEL-GR
 - SB=Soybean-COM-GR
 - HRW=Wheat-HRW-GR
 - SRW=Wheat-SRW-GR
 - MILO=Sorgh-GRS-GR
 - O=Oats-SPG-GR
 - GLS=MIXFG-IGS-LS
 - ALF=Alfalfa-FG
 - AGM=MIXFG-AGM-FG
 - LGM=MIXFG-LGM-FG
 - RCH=Clover-Red-FG
 - H=MIXFG-IGS-FG
 - P=MIXFG-IGS-GZ
 - TP=Timber Pasture
- All Fields Are NON-Irrigated
*Unless notated on Map

1:9,520

Program Year: 2023
Created: 11/2/2022
Flown: 2022-7-10

- clu
- crp
- plss

Farm 327
Tract 2625





Farmers National Company

DEPARTMENT OF AGRICULTURE
Commodity Credit Corporation

CONSERVATION RESERVE PROGRAM CONTRACT

1 ST & CO CODE & ADMIN LOCATION 29 081	2 SIGN-UP NUMBER 47
3. CONTRACT NUMBER 11160C	4 ACRES FOR ENROLLMENT 12.70
5A. COUNTY FSA OFFICE ADDRESS (Include Zip Code) HARRISON COUNTY FARM SERVICE AGENCY 1400 N 41ST STREET BETHANY, MO64424-1776	6 TRACT NUMBER 2625
	7 CONTRACT PERIOD FROM (MM-DD-YYYY) TO (MM-DD-YYYY) 10-01-2015 09-30-2025
5B. COUNTY FSA OFFICE PHONE NUMBER (Include Area Code) (660) 425-7635	8 SIGNUP TYPE: Continuous

THIS CONTRACT is entered into between the Commodity Credit Corporation (referred to as "CCC") and the undersigned owners, operators, or tenants (referred to as "the Participant"). The Participant agrees to place the designated acreage into the Conservation Reserve Program ("CRP") or other use set by CCC for the stipulated contract period from the date the Contract is executed by the CCC. The Participant also agrees to implement on such designated acreage the Conservation Plan developed for such acreage and approved by the CCC and the Participant. Additionally, the Participant and CCC agree to comply with the terms and conditions contained in this Contract, including the Appendix to this Contract, entitled Appendix to CRP-1, Conservation Reserve Program Contract (referred to as "Appendix"). By signing below, the Participant acknowledges receipt of a copy of the Appendix/Appendices for the applicable contract period. The terms and conditions of this contract are contained in this Form CRP-1 and in the CRP-1 Appendix and any addendum thereto. BY SIGNING THIS CONTRACT PARTICIPANTS ACKNOWLEDGE RECEIPT OF THE FOLLOWING FORMS: CRP-1; CRP-1 Appendix and any addendum thereto; and, CRP-2, CRP-2C, CRP-2G, or CRP-2C30, as applicable.

9A. Rental Rate Per Acre \$ 184.14	10. Identification of CRP Land (See Page 2 for additional space)				
9B. Annual Contract Payment \$ 2,340.00	A. Tract No	B. Field No	C. Practice No	D. Acres	E. Total Estimated Cost-Share
9C. First Year Payment \$	2625	7	CP21	6.80	\$ 0.00
(Item 9C is applicable only when the first year payment is prorated.)					
	2625	8	CP21	2.70	0.00
	2625	9	CP21	1.70	\$ 0.00

11. PARTICIPANTS (If more than three individuals are signing, see Page 3.)

A(1) PARTICIPANT'S NAME AND ADDRESS (Include Zip Code)	(2) SHARE	(3) SIGNATURE (By)	(4) TITLE/RELATIONSHIP OF THE INDIVIDUAL SIGNING IN THE REPRESENTATIVE CAPACITY	(5) DATE (MM-DD-YYYY)
ATHEPHERE - COVER TRUST 1 FARMERS NATIONAL CO P. BOX 107 MAYES, IAS, MO 64424-1107	50.00 %	<i>[Signature]</i>	POA	02-09-2023
ATHEPHERE - COVER TRUST 1 FARMERS NATIONAL CO P. BOX 107 MAYES, IAS, MO 64424-1107	25.00 %	<i>[Signature]</i>	POA	02-09-2023
ATHEPHERE - COVER TRUST 1 FARMERS NATIONAL CO P. BOX 107 MAYES, IAS, MO 64424-1107	25.00 %	<i>[Signature]</i>	POA	02-09-2023

12. CCC USE ONLY	A SIGNATURE OF CCC REPRESENTATIVE <i>[Signature]</i>	B DATE (MM-DD-YYYY) 2/17/23
------------------	---	--------------------------------

NOTE: The following statement is made in accordance with the Privacy Act of 1974 (5 USC 552a, as amended). The authority for requesting the information identified on this form is the Commodity Credit Corporation Charter Act (15 U.S.C. 714 et seq.), the Food Security Act of 1985 (16 U.S.C. 3801 et seq.), the Agricultural Act of 2014 (16 U.S.C. 3831 et seq.), the Agricultural Improvement Act of 2018 (Pub. L. 115-334) and 7 CFR Part 1410. The information will be used to determine eligibility to participate in and receive benefits under the Conservation Reserve Program. The information collected on this form may be disclosed to other Federal, State, Local government agencies, Tribal agencies, and nongovernmental entities that have been authorized access to the information by statute or regulation and/or as described in applicable Routine Uses identified in the System of Records Notice for USDA/FSA-2, Farm Records File (Automated). Providing the requested information is voluntary. However, failure to furnish the requested information will result in a determination of ineligibility to participate in and receive benefits under the Conservation Reserve Program.

Paperwork Reduction Act (PRA) Statement: The information collection is exempted from PRA as specified in 16 U.S.C. 3846(b)(1). The provisions of appropriate criminal and civil fraud, privacy, and other statutes may be applicable to the information provided. **RETURN THIS COMPLETED FORM TO YOUR COUNTY FSA OFFICE.**

In accordance with Federal civil rights law and U.S. Department of Agriculture (USDA) civil rights regulations and policies, the USDA, its Agencies, offices, and employees, and institutions participating in or administering USDA programs are prohibited from discriminating based on race, color, national origin, religion, sex, gender identity (including gender expression), sexual orientation, disability, age, marital status, family/parental status, income derived from a public assistance program, political beliefs, or reprisal or retaliation for prior civil rights activity, in any program or activity conducted or funded by USDA (not all bases apply to all programs). Remedies and complaint filing deadlines vary by program or incident.

Persons with disabilities who require alternative means of communication for program information (e.g., Braille, large print, audiotape, American Sign Language, etc.) should contact the responsible Agency or USDA's TARGET Center at (202) 720-2600 (voice and TTY) or contact USDA through the Federal Relay Service at (800) 877-8339. Additionally, program information may be made available in languages other than English.

To file a program discrimination complaint, complete the USDA Program Discrimination Complaint Form, AD-3027, found online at http://www.usda.gov/complaint_filing_cust.html and at any USDA office or write a letter addressed to USDA and provide in the letter all of the information requested in the form. To request a copy of the complaint form, call (866) 632-9992. Submit your completed form or letter to USDA by: (1) mail, U.S. Department of Agriculture Office of the Assistant Secretary for Civil Rights 1400 Independence Avenue, SW Washington, D.C. 20250-9410; (2) fax, (202) 690-7442; or (3) email proteamintake@usda.gov. USDA is an equal opportunity provider, employer, and lender.



CRP-1 (07-06-20) CONSERVATION RESERVE PROGRAM CONTRACT	U.S. DEPARTMENT OF AGRICULTURE Commodity Credit Corporation	1 ST & CO CODE & ADMIN LOCATION 29 081	2 SIGN-UP NUMBER 55
		3 CONTRACT NUMBER 11842B	4 ACRES FOR ENROLLMENT 11.07
5A COUNTY FSA OFFICE ADDRESS (Include Zip Code) HARRISON COUNTY FARM SERVICE AGENCY 1400 N 41ST STREET BETHANY, MO64424-1776		6 TRACT NUMBER 2625	7. CONTRACT PERIOD FROM: (MM-DD-YYYY) TO: (MM-DD-YYYY) 10-01-2021 09-30-2031
5B COUNTY FSA OFFICE PHONE NUMBER (Include Area Code): 660-425-7635		8. SIGNUP TYPE: HEL Missouri	

COPY

THIS CONTRACT is entered into between the Commodity Credit Corporation (referred to as "CCC") and the undersigned owners, operators, or tenants (referred to as "the Participant"). The Participant agrees to place the designated acreage into the Conservation Reserve Program ("CRP") or other use set by CCC for the stipulated contract period from the date the Contract is executed by the CCC. The Participant also agrees to implement on such designated acreage the Conservation Plan developed for such acreage and approved by the CCC and the Participant. Additionally, the Participant and CCC agree to comply with the terms and conditions contained in this Contract, including the Appendix to this Contract, entitled Appendix to CRP-1, Conservation Reserve Program Contract (referred to as "Appendix"). By signing below, the Participant acknowledges receipt of a copy of the Appendix/Appendices for the applicable contract period. The terms and conditions of this contract are contained in this Form CRP-1 and in the CRP-1 Appendix and any addendum thereto. BY SIGNING THIS CONTRACT PARTICIPANTS ACKNOWLEDGE RECEIPT OF THE FOLLOWING FORMS: CRP-1; CRP-1 Appendix and any addendum thereto; and, CRP-2, CRP-2C, CRP-2G, or CRP-2C30, as applicable.

9A. Rental Rate Per Acre	\$ 165.77	10. Identification of CRP Land (See Page 2 for additional space)				
9B. Annual Contract Payment	\$ 1,836.00	A. Tract No.	B. Field No	C. Practice No.	D. Acres	E. Total Estimated Cost-Share
9C. First Year Payment	\$	2625	0011	CP2	4.92	\$ 1,230.00
(Item 9C is applicable only when the first year payment is prorated.)		2625	0012	CP2	3.85	\$ 963.00
		2625	0016	CP2	2.30	\$ 575.00

11. PARTICIPANTS (If more than three individuals are signing, see Page 3.)

A(1) PARTICIPANT'S NAME AND ADDRESS (Include Zip Code) <small>HARRISON COUNTY FARM SERVICE AGENCY 1400 N 41ST STREET BETHANY, MO 64424-1776</small>	(2) SHARE 50.00 %	(3) SIGNATURE (BY) <i>[Signature]</i>	(4) TITLE/RELATIONSHIP OF THE INDIVIDUAL SIGNING IN THE REPRESENTATIVE CAPACITY POA	(5) DATE (MM-DD-YYYY) 02-09-2023
B(1) PARTICIPANT'S NAME AND ADDRESS (Include Zip Code) <small>HARRISON COUNTY FARM SERVICE AGENCY 1400 N 41ST STREET BETHANY, MO 64424-1776</small>	(2) SHARE 25.00 %	(3) SIGNATURE (BY) <i>[Signature]</i>	(4) TITLE/RELATIONSHIP OF THE INDIVIDUAL SIGNING IN THE REPRESENTATIVE CAPACITY POA	(5) DATE (MM-DD-YYYY) 02-09-2023
C(1) PARTICIPANT'S NAME AND ADDRESS (Include Zip Code) <small>HARRISON COUNTY FARM SERVICE AGENCY 1400 N 41ST STREET BETHANY, MO 64424-1776</small>	(2) SHARE 25.00 %	(3) SIGNATURE (BY) <i>[Signature]</i>	(4) TITLE/RELATIONSHIP OF THE INDIVIDUAL SIGNING IN THE REPRESENTATIVE CAPACITY POA	(5) DATE (MM-DD-YYYY) 02-09-2023

12. CCC USE ONLY	A. SIGNATURE OF CCC REPRESENTATIVE <i>[Signature]</i>	B. DATE (MM-DD-YYYY) 2/7/23
------------------	--	--------------------------------

NOTE: The following statement is made in accordance with the Privacy Act of 1974 (5 USC 552a as amended). The authority for requesting the information identified on this form is the Commodity Credit Corporation Charter Act (15 U.S.C. 714 et seq), the Food Security Act of 1985 (16 U.S.C. 3801 et seq), the Agricultural Act of 2014 (16 U.S.C. 3831 et seq), the Agricultural Improvement Act of 2018 (Pub. L. 115-334) and 7 CFR Part 1410. The information will be used to determine eligibility to participate in and receive benefits under the Conservation Reserve Program. The information collected on this form may be disclosed to other Federal, State, Local government agencies, Tribal agencies, and nongovernmental entities that have been authorized access to the information by statute or regulation and/or as described in applicable Routine Uses identified in the System of Records Notice for USDA/FSA-2, Farm Records File (Automated). Providing the requested information is voluntary. However, failure to furnish the requested information will result in a determination of ineligibility to participate in and receive benefits under the Conservation Reserve Program.

Paperwork Reduction Act (PRA) Statement: The information collection is exempted from PRA as specified in 16 U.S.C. 3846(b)(1). The provisions of appropriate criminal and civil fraud, privacy, and other statutes may be applicable to the information provided. **RETURN THIS COMPLETED FORM TO YOUR COUNTY FSA OFFICE.**

In accordance with Federal civil rights law and U.S. Department of Agriculture (USDA) civil rights regulations and policies, the USDA, its Agencies, offices, and employees, and institutions participating in or administering USDA programs are prohibited from discriminating based on race, color, national origin, religion, sex, gender identity (including gender expression), sexual orientation, disability, age, marital status, family/parental status, income derived from a public assistance program, political beliefs, or reprisal or retaliation for prior civil rights activity, in any program or activity conducted or funded by USDA (not all bases apply to all programs). Remedies and complaint filing deadlines vary by program or incident.

Persons with disabilities who require alternative means of communication for program information (e.g., Braille, large print, audiotape, American Sign Language, etc.) should contact the responsible Agency or USDA's TARGET Center at (202) 720-2600 (voice and TTY) or contact USDA through the Federal Relay Service at (800) 877-8339. Additionally, program information may be made available in languages other than English.

To file a program discrimination complaint, complete the USDA Program Discrimination Complaint Form, AD-3027, found online at http://www.usda.gov/complaint_filing_cust.html and at any USDA office or write a letter addressed to USDA and provide in the letter all of the information requested in the form. To request a copy of the complaint form, call (866) 632-9992. Submit your completed form or letter to USDA by: (1) mail, U.S. Department of Agriculture Office of the Assistant Secretary for Civil Rights 1400 Independence Avenue, SW Washington, D.C. 20250-9410; (2) fax: (202) 690-7442; or (3) email: program.intake@usda.gov. USDA is an equal opportunity provider, employer, and lender.