

LOCATION:
SW1/4 SECTION 32-96-46

PREPARED BY AND RETURN TO:
TIM M. LALEMAN, PLS
DGR ENGINEERING
1302 SOUTH UNION STREET
P.O. BOX 511
ROCK RAPIDS, IOWA 51246
PHONE: 712-472-2531

SURVEY REQUESTED BY: PAUL SICKLER

CURRENT PROPRIETOR: THE WINTEFELD FAMILY TRUST

**PLAT OF SURVEY
(RETRACEMENT)
THE SW1/4 SECTION 32-96-46
SIOUX COUNTY, IOWA**

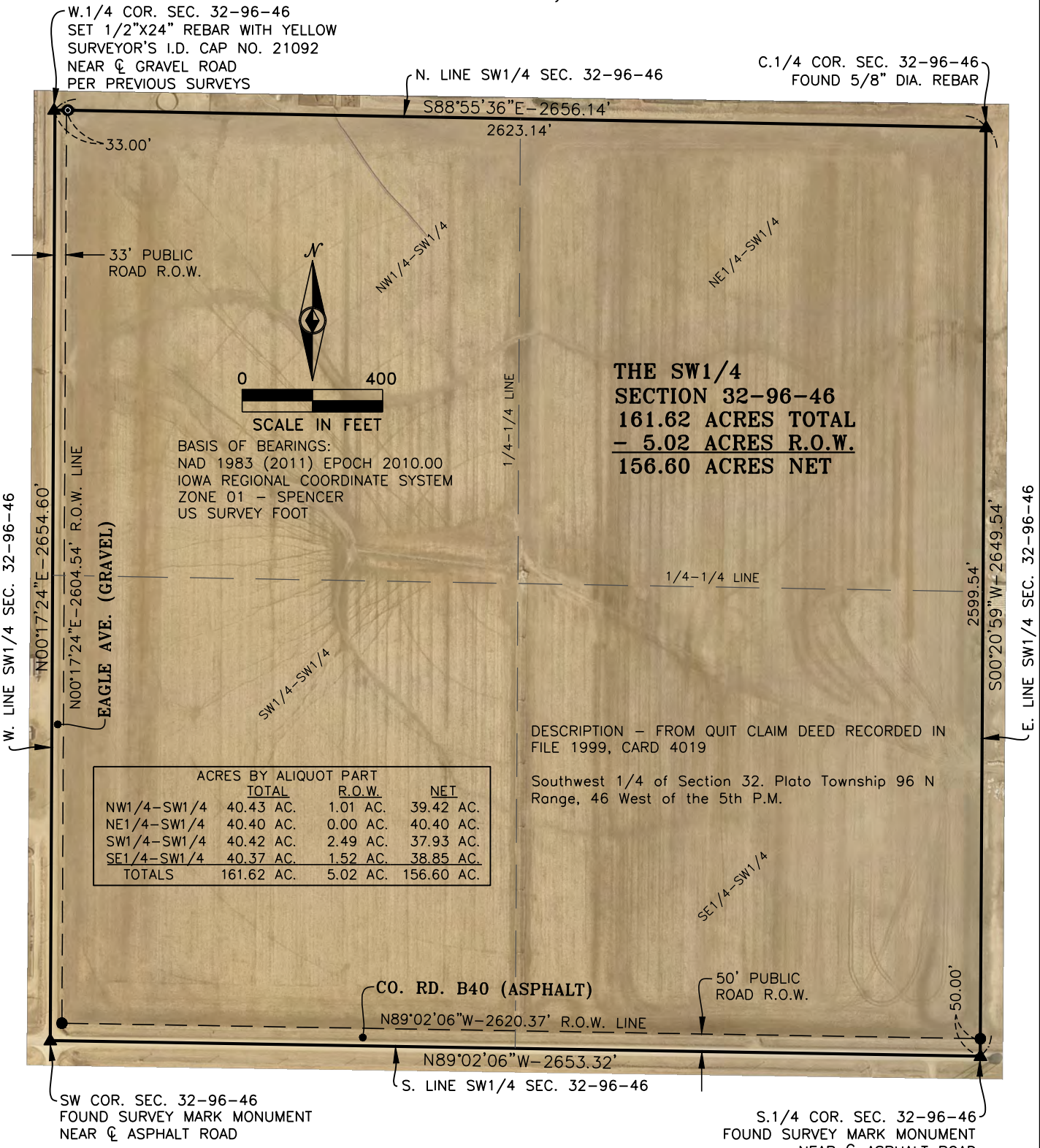

I hereby certify that this land surveying document was prepared and the related survey work was performed by me or under my direct personal supervision and that I am a duly Licensed Land Surveyor under the laws of the State of Iowa.

BY: _____
Tim M. Laleman, L.S. License No. 21092 (Date)

My license renewal date is December 31, 2025

Sheets covered by this seal: THIS SHEET ONLY

- ▲ SECTION CORNER AS NOTED
 - SET 1/2" X 24" REBAR WITH YELLOW SURVEYOR'S I.D. CAP NO. 21092
 - ⊙ FOUND 1/2" DIA. REBAR WITH YELLOW SURVEYOR'S I.D. CAP NO. 15082
- DATE OF FIELD WORK - 10-23-2024



Email: dgr@dgr.com
Date: 10-24-24
Web: dgr.com
Drawn By: TML
Reviewed: ANW
Approved: TML

PROJECT NO. 374391

DWG. # P:\03\074\391\DWG\374391 BOUND IRCS.DWG