

Warren Gering - Finney

Finney County, Kansas, 156.1 AC +/-

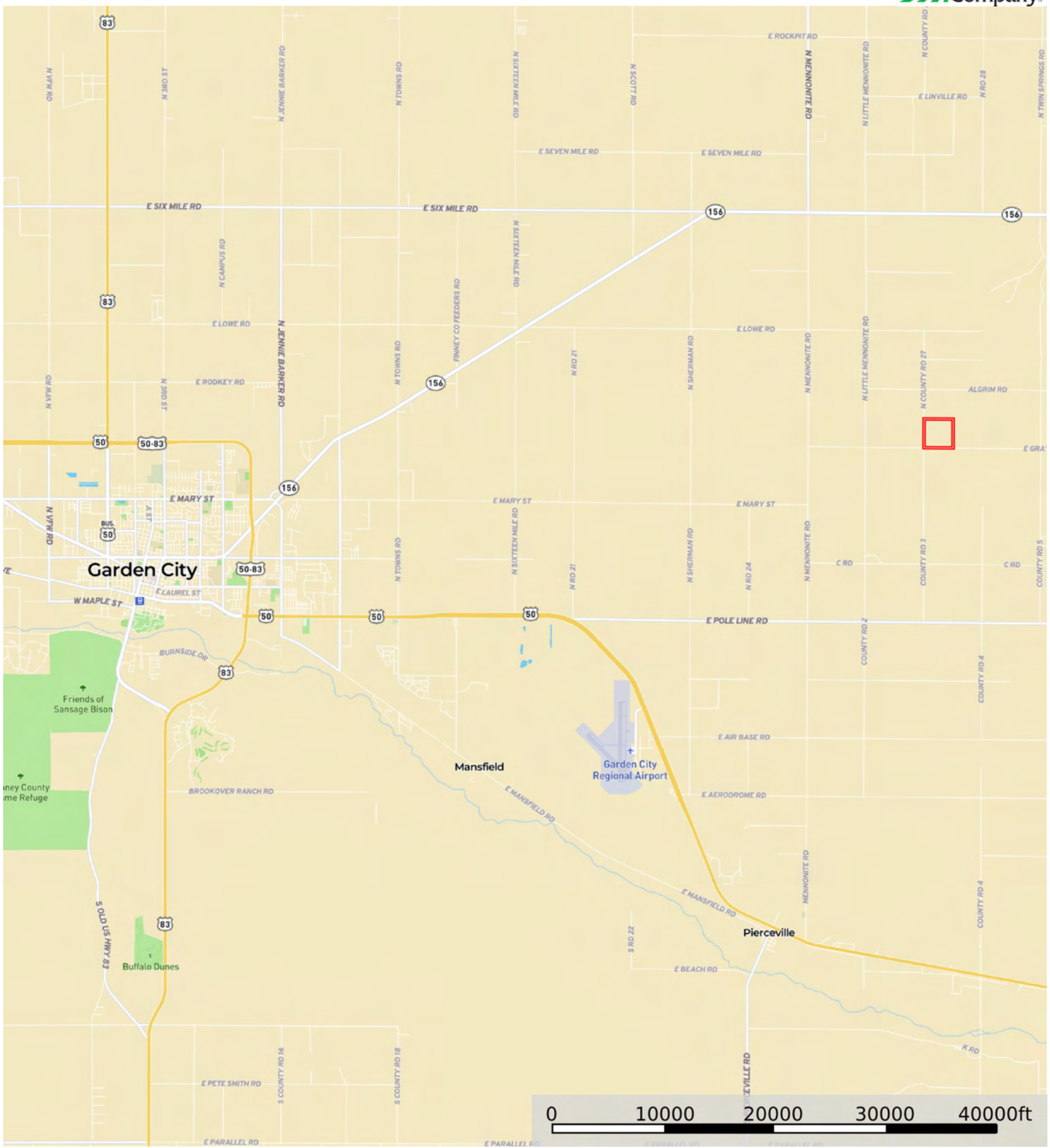

 Boundary

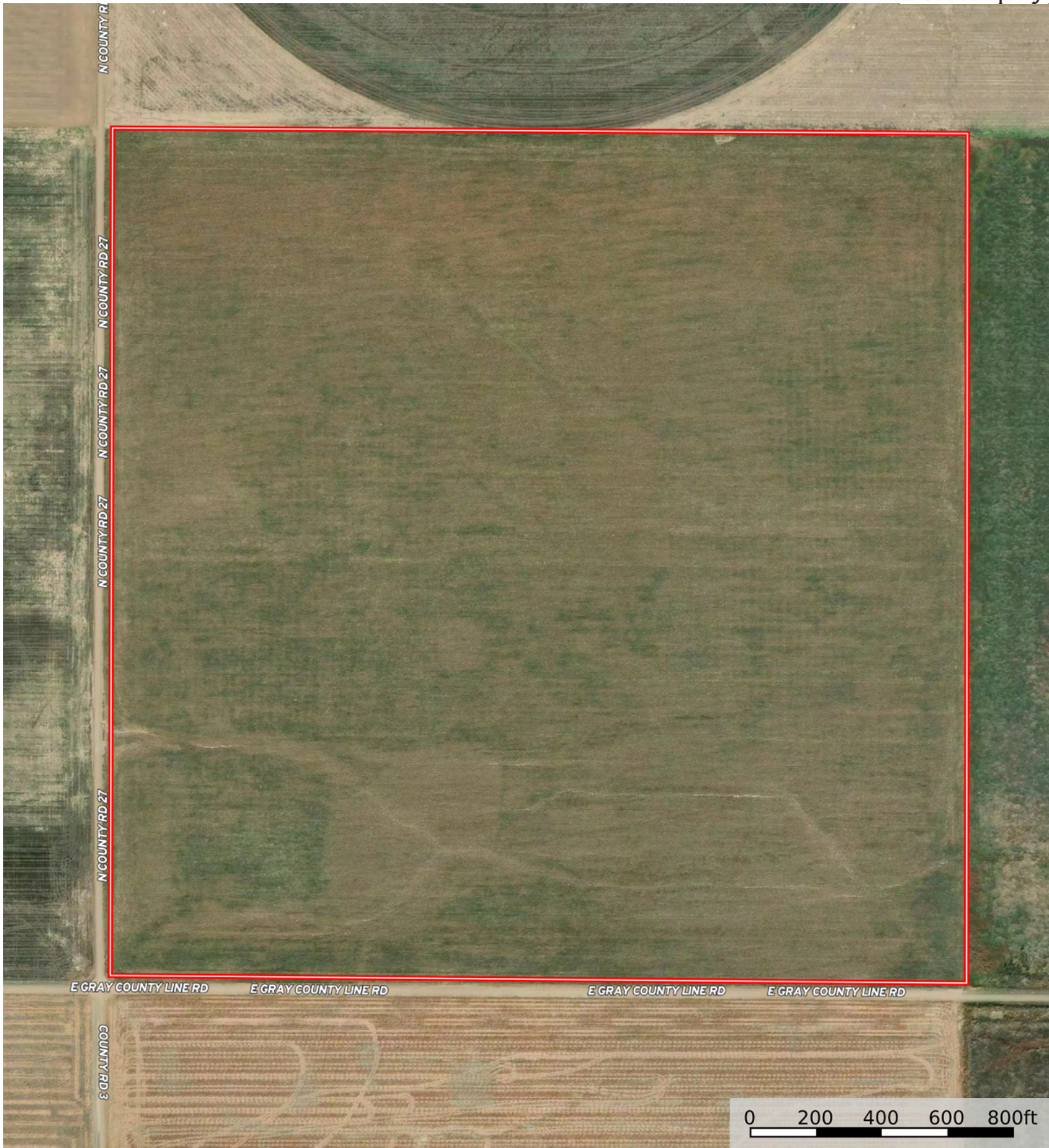

Boundary





 Boundary

Boundary 156.09 ac

SOIL CODE	SOIL DESCRIPTION	ACRES	%	CPI	NCCPI	CAP
1768	Richfield-Spearville complex, 0 to 1 percent slopes	156.09	100	0	61	2c
TOTALS		156.09(*)	100%	-	61.0	2

(*) Total acres may differ in the second decimal compared to the sum of each acreage soil. This is due to a round error because we only show the acres of each soil with two decimal.



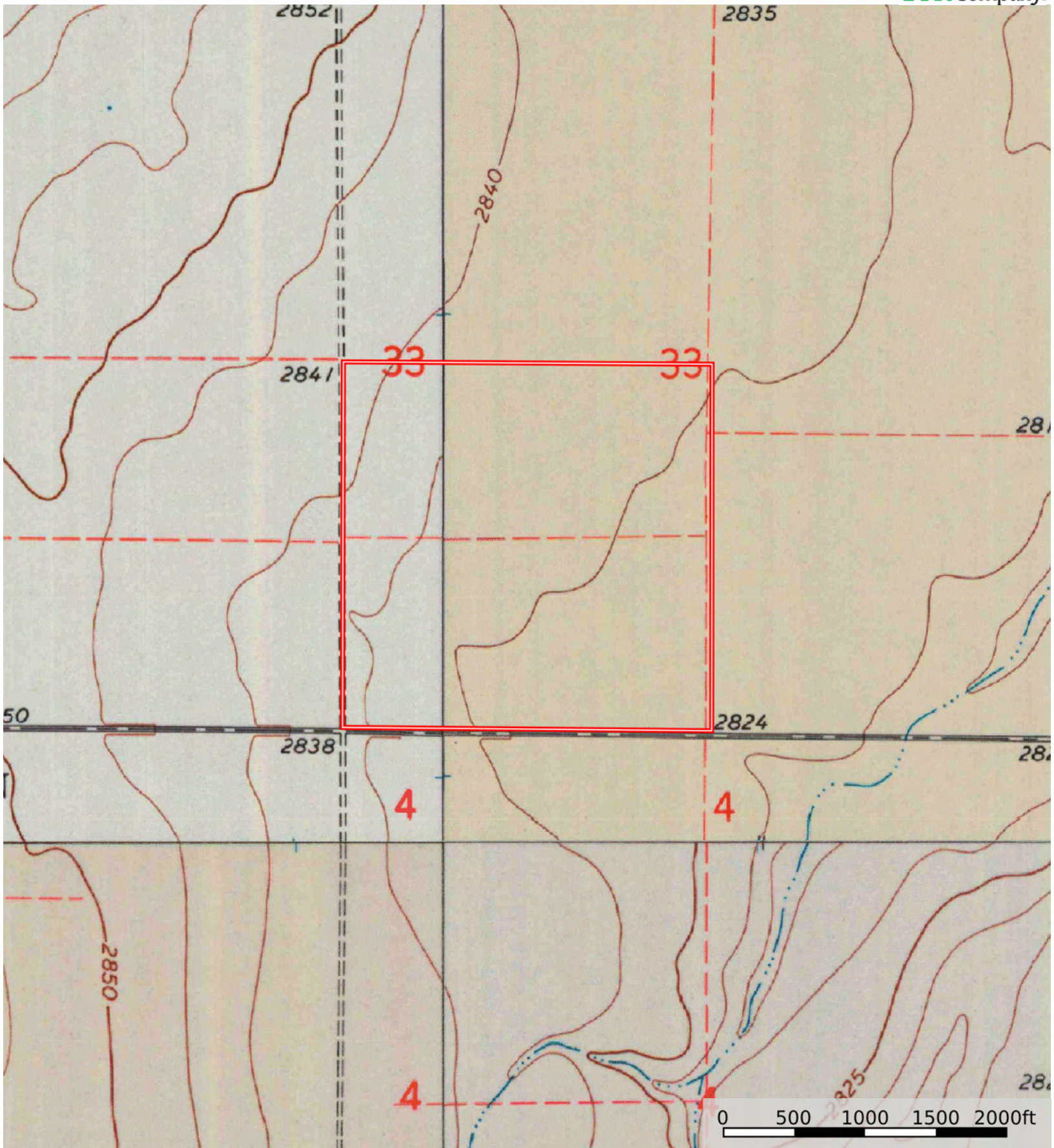

 Boundary