

U.S.D.A.  
Soil Conservation Service

SCS-CPA-026  
(1-88)

1. Name and Address of Person

2. Date of Request

**HIGHLY ERODIBLE LAND AND WETLAND  
CONSERVATION DETERMINATION**

John Winter  
Harvey Drewelow

3-25-91

3. County

Chickasaw

4. Name of USDA Agency or Person Requesting Determination

5. Farm No. and Tract No.

# 724 T-1536

**SECTION I - HIGHLY ERODIBLE LAND**

6. Is soil survey now available for making a highly erodible land determination?	Yes	No	Field No.(s)	Total Acres
7. Are there highly erodible soil map units on this farm?				
8. List highly erodible fields that, according to ASCS records, were used to produce an agricultural commodity in any crop year during 1981-1985.				
9. List highly erodible fields that have been or will be converted for the production of agricultural commodities and, according to ASCS records, were not used for this purpose in any crop year during 1981-1985; and were not enrolled in a USDA set-aside or diversion program.				
10. This Highly Erodible Land determination was completed in the: Office <input type="checkbox"/> Field <input type="checkbox"/>				

NOTE: If you have highly erodible cropland fields, you may need to have a conservation plan developed for these fields. For further information, contact the local office of the Soil Conservation Service.

**SECTION II - WETLAND**

11. Are there hydric soils on this farm?	Yes	No	Field No.(s)	Total Wetland Acres
	X			
List field numbers and acres, where appropriate, for the following EXEMPTED WETLANDS:				
12. Wetlands (W), including abandoned wetlands, or Farmed Wetlands (FW). Wetlands may be farmed under natural conditions. Farmed Wetlands may be farmed and maintained in the same manner as they were prior to December 23, 1985, as long as they are not abandoned.			unnumbered field	30.1 <del>22.6</del>
13. Prior Converted Wetlands (PC) - The use, management, drainage, and alteration of prior converted wetlands (PC) are not subject to FSA unless the area reverts to wetland as a result of abandonment. You should inform SCS of any area to be used to produce an agricultural commodity that has not been cropped, managed, or maintained for 5 years or more.				
14. Artificial Wetlands (AW) - Artificial Wetlands includes irrigation induced wetlands. These Wetlands are not subject to FSA.				
15. Minimal Effect Wetlands (MW) - These wetlands are to be farmed according to the minimal effect agreement signed at the time the minimal effect determination was made.				

**NON-EXEMPTED WETLANDS:**

16. Converted Wetlands (CW) - In any year that an agricultural commodity is planted on these Converted Wetlands, you will be ineligible for USDA benefits. If you believe that the conversion was commenced before December 23, 1985, or that the conversion was caused by a third party, contact the ASCS office to request a commenced or third party determination.				
17. The planned alteration measures on wetlands in fields _____ are considered maintenance and are in compliance with FSA.				
18. The planned alteration measures on wetlands in fields _____ are not considered to be maintenance and if installed will cause the area to become a Converted Wetland (CW). See item 16 for information on CW.				

19. This wetland determination was completed in the: Office ☒ Field ☐

20. This determination was: Delivered ☐ Mailed ☒ To the Person on Date: 3-25-91

NOTE: If you do not agree with this determination, you may request a reconsideration from the person that signed this form in Block 22 below. The reconsideration is a prerequisite for any further appeal. The request for the reconsideration must be in writing and must state your reasons for the request. The request must be mailed or delivered within 15 days after this determination is mailed to or otherwise made available to you. Please see reverse side of the producer's copy of this form for more information on appeals procedure.

NOTE: If you intend to convert additional land to cropland or alter any wetlands, you must initiate another Form AD-1026 at the local office of ASCS. Abandonment is where land has not been cropped, managed, or maintained for 5 years or more. You should inform SCS if you plan to produce an agricultural commodity on abandoned wetlands.

21. Remarks

22. Signature of SCS District Conservationist

Scott Switzer by CSA

23. Date

3-25-91

Assistance and programs of the Soil Conservation Service available without regard to race, religion, color, sex, age, handicap, etc.



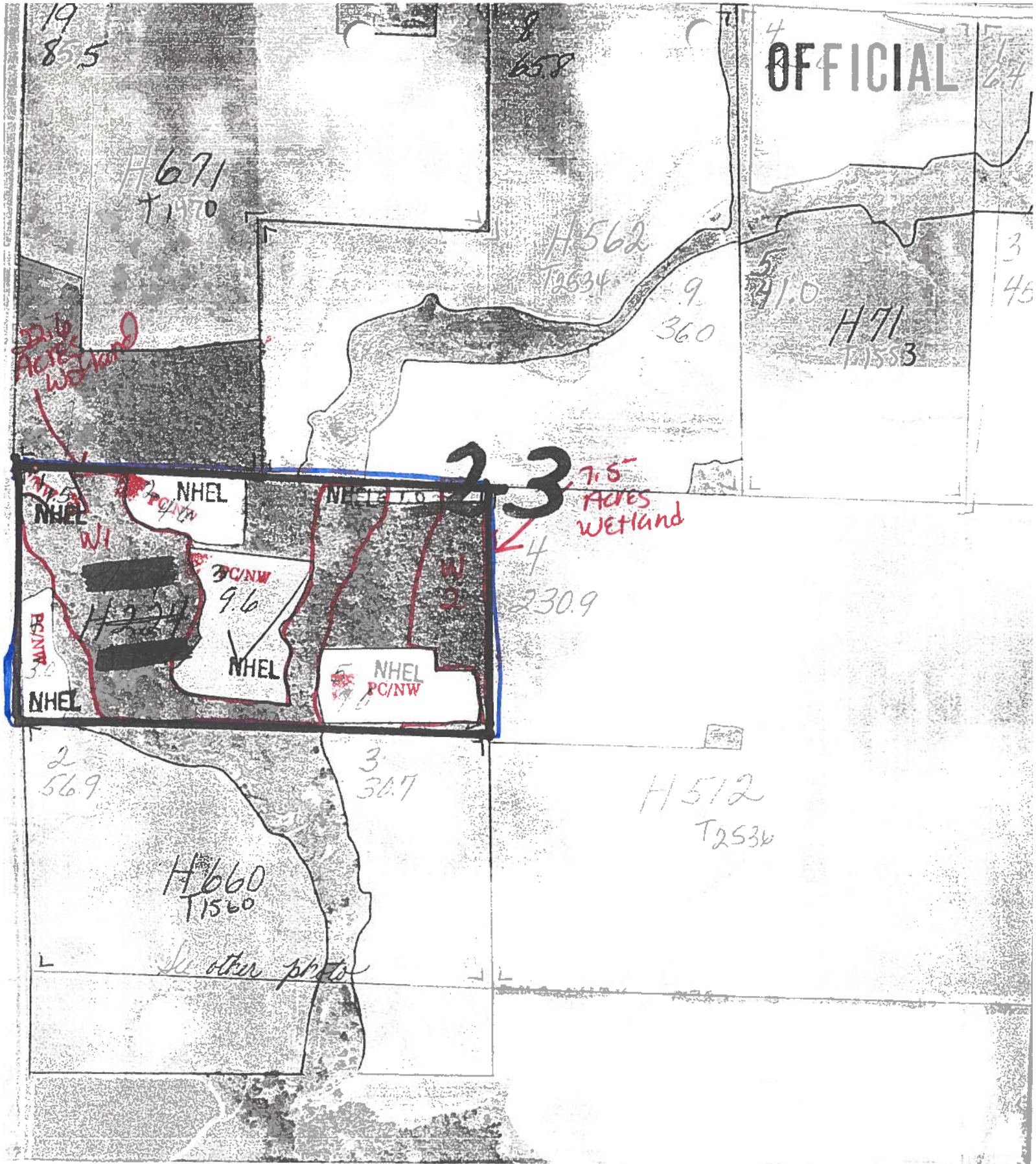

OFFICIAL

23

7.5 ACRES wetland

H671  
T1470

H562  
T2534

H71  
T1553

22.6 ACRES wetland

NHEL  
PC/NW  
W1  
H224  
NHEL  
PC/NW  
NHEL

NHEL  
PC/NW  
W2  
NHEL  
PC/NW

2  
56.9

3  
30.7

H660  
T1560

H512  
T2536

See other photo



United States  
Department of  
Agriculture

Soil  
Conservation  
Service

Highway 18 West, RR 2, Box 5C  
New Hampton, IA 50659

ATTENTION: WETLAND DETERMINATION

OWNER: Harvey Drewelow ASCS TRACT/S # T 1560  
DATE 3-25-91

Dear Owner:

This letter and the material attached to it contain very important information for you concerning the 1985 Food Security Act (FSA).

Based on information from a wetland inventory team and material you provided, determinations have now been completed. These areas are identified on the attached aerial photo, and the symbols are explained on the enclosed definition page.

If you do not agree with this determination, you can request that I reconsider my findings. You can do this by providing me a letter asking for reconsideration and supplying me information on any previous altering activity in the area. This needs to be done within 45 days of receiving this letter.

This determination covers only Food Security Act eligibility. Other federal regulations and/or permits governing use of wetlands may be required, including the need for Section 404 permits from the Corps of Engineers.

This notification is for wetlands only, as a Highly Erodible Land determination was sent previously.

Sincerely,

*Scott Switzer*

Scott Switzer  
District Conservationist

Attachments



The Soil Conservation Service  
is an agency of the  
Department of Agriculture

SCS-AS-1  
10-79



HIGHLY ERODIBLE LAND AND WETLAND  
CONSERVATION DETERMINATION~~Harvey Drewelow~~  
Harvey Drewelow

3-25-91

3. County  
Chickasaw

4. Name of USDA Agency or Person Requesting Determination

5. Farm No. and Tract No.

# 2417  
3179 T-1560

## SECTION I - HIGHLY ERODIBLE LAND

6. Is soil survey now available for making a highly erodible land determination?	Yes	No	Field No.(s)	Total Acres
7. Are there highly erodible soil map units on this farm?				
8. List highly erodible fields that, according to ASCS records, were used to produce an agricultural commodity in any crop year during 1981-1985.				
9. List highly erodible fields that have been or will be converted for the production of agricultural commodities and, according to ASCS records, were not used for this purpose in any crop year during 1981-1985; and were not enrolled in a USDA set-aside or diversion program.				
10. This Highly Erodible Land determination was completed in the: Office <input type="checkbox"/> Field <input type="checkbox"/>				

NOTE: If you have highly erodible cropland fields, you may need to have a conservation plan developed for these fields. For further information, contact the local office of the Soil Conservation Service.

## SECTION II - WETLAND

11. Are there hydric soils on this farm?	Yes	No	Field No.(s)	Total Wetland Acres
	X			
List field numbers and acres, where appropriate, for the following EXEMPTED WETLANDS:				
12. Wetlands (W), including abandoned wetlands, or Farmed Wetlands (FW). Wetlands may be farmed under natural conditions. Farmed Wetlands may be farmed and maintained in the same manner as they were prior to December 23, 1985, as long as they are not abandoned.			unnumbered fields	14.8
13. Prior Converted Wetlands (PC) - The use, management, drainage, and alteration of prior converted wetlands (PC) are not subject to FSA unless the area reverts to wetland as a result of abandonment. You should inform SCS of any area to be used to produce an agricultural commodity that has not been cropped, managed, or maintained for 5 years or more.				
14. Artificial Wetlands (AW) - Artificial Wetlands includes irrigation induced wetlands. These Wetlands are not subject to FSA.				
15. Minimal Effect Wetlands (MW) - These wetlands are to be farmed according to the minimal effect agreement signed at the time the minimal effect determination was made.				

## NON-EXEMPTED WETLANDS:

16. Converted Wetlands (CW) - In any year that an agricultural commodity is planted on these Converted Wetlands, you will be ineligible for USDA benefits. If you believe that the conversion was commenced before December 23, 1985, or that the conversion was caused by a third party, contact the ASCS office to request a commenced or third party determination.				
17. The planned alteration measures on wetlands in fields _____ are considered maintenance and are in compliance with FSA.				
18. The planned alteration measures on wetlands in fields _____ are not considered to be maintenance and if installed will cause the area to become a Converted Wetland (CW). See item 16 for information on CW.				
19. This wetland determination was completed in the: Office <input checked="" type="checkbox"/> Field <input type="checkbox"/>				
20. This determination was: Delivered <input type="checkbox"/> Mailed <input checked="" type="checkbox"/> To the Person on Date: 3-25-91				

NOTE: If you do not agree with this determination, you may request a reconsideration from the person that signed this form in Block 22 below. The reconsideration is a prerequisite for any further appeal. The request for the reconsideration must be in writing and must state your reasons for the request. The request must be mailed or delivered within 15 days after this determination is mailed to or otherwise made available to you. Please see reverse side of the producer's copy of this form for more information on appeals procedure.

NOTE: If you intend to convert additional land to cropland or after any wetlands, you must initiate another Form AD-1026 at the local office of ASCS. Abandonment is where land has not been cropped, managed, or maintained for 5 years or more. You should inform SCS if you plan to produce an agricultural commodity on abandoned wetlands.

21. Remarks

22. Signature of SCS District Conservationist

23. Date

Scott Switzer by CSA

3-25-91

Assistance and programs of the Soil Conservation Service available without regard to race, religion, color, sex, age, handicap, etc.



30 Acres Wetland

OFFICIAL

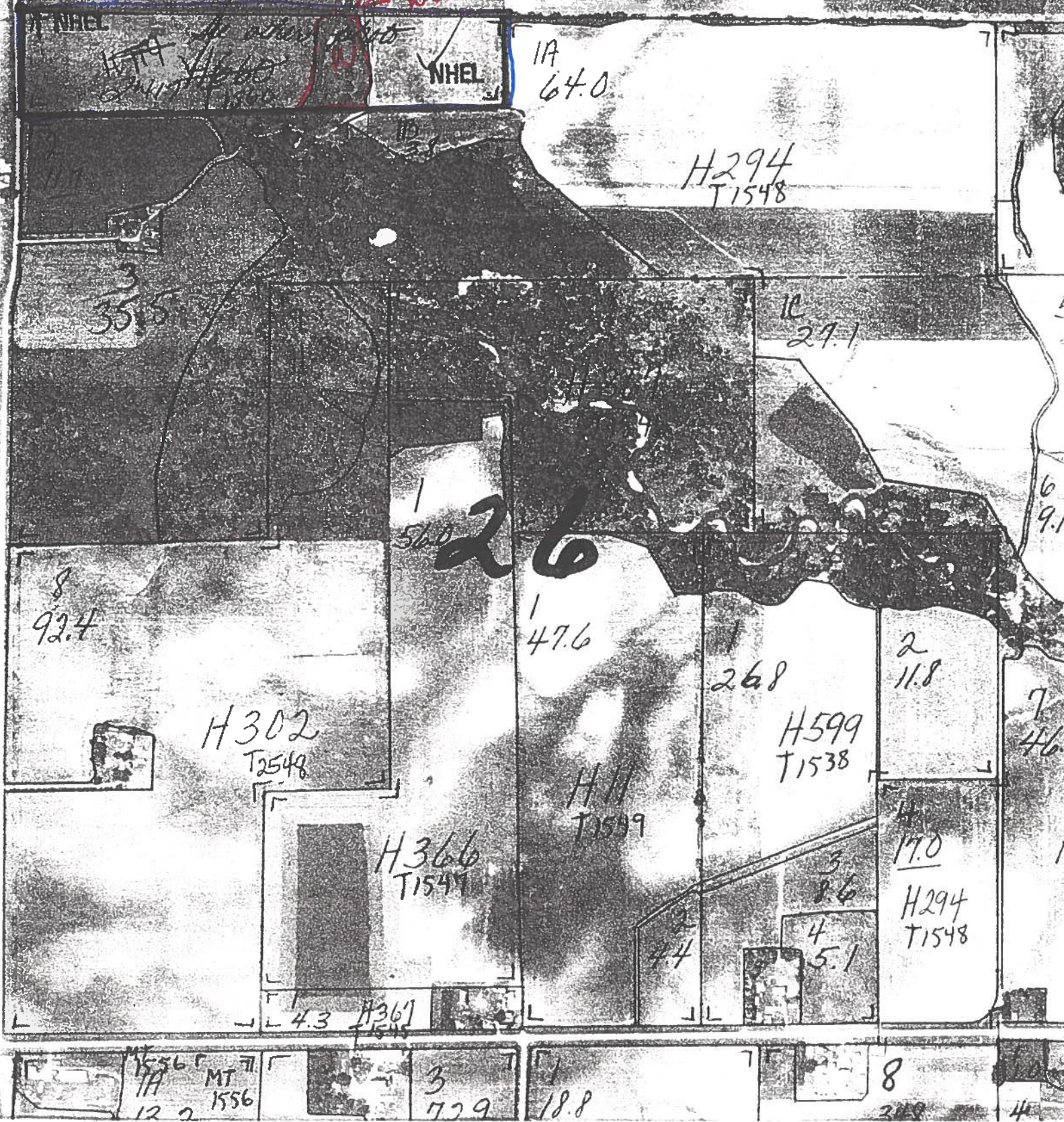



OFFICIAL

19  
85.5

4  
23.6

1  
6.4

H671  
T1470

H562  
T2534

9  
36.0

5  
41.0

H71  
T1553

3  
45

23

4  
230.9

3  
9.6

H224  
T1536

5  
7.6

2 PC/NW 3179  
56.9 2447

NHEL

✓ H660  
T1560

See other plots

31 PC/NW  
36.7  
NHEL ✓

11.8  
Acres  
Wetland

H512  
T2536