JOHN ROBERT ADAMS TRACT
J. T. WATSON SURVEY, A-848
W. FRIAR SURVEY, A-282
RUSK COUNTY, TEXAS
(+/- 50.28 ACRES)
L-2600313

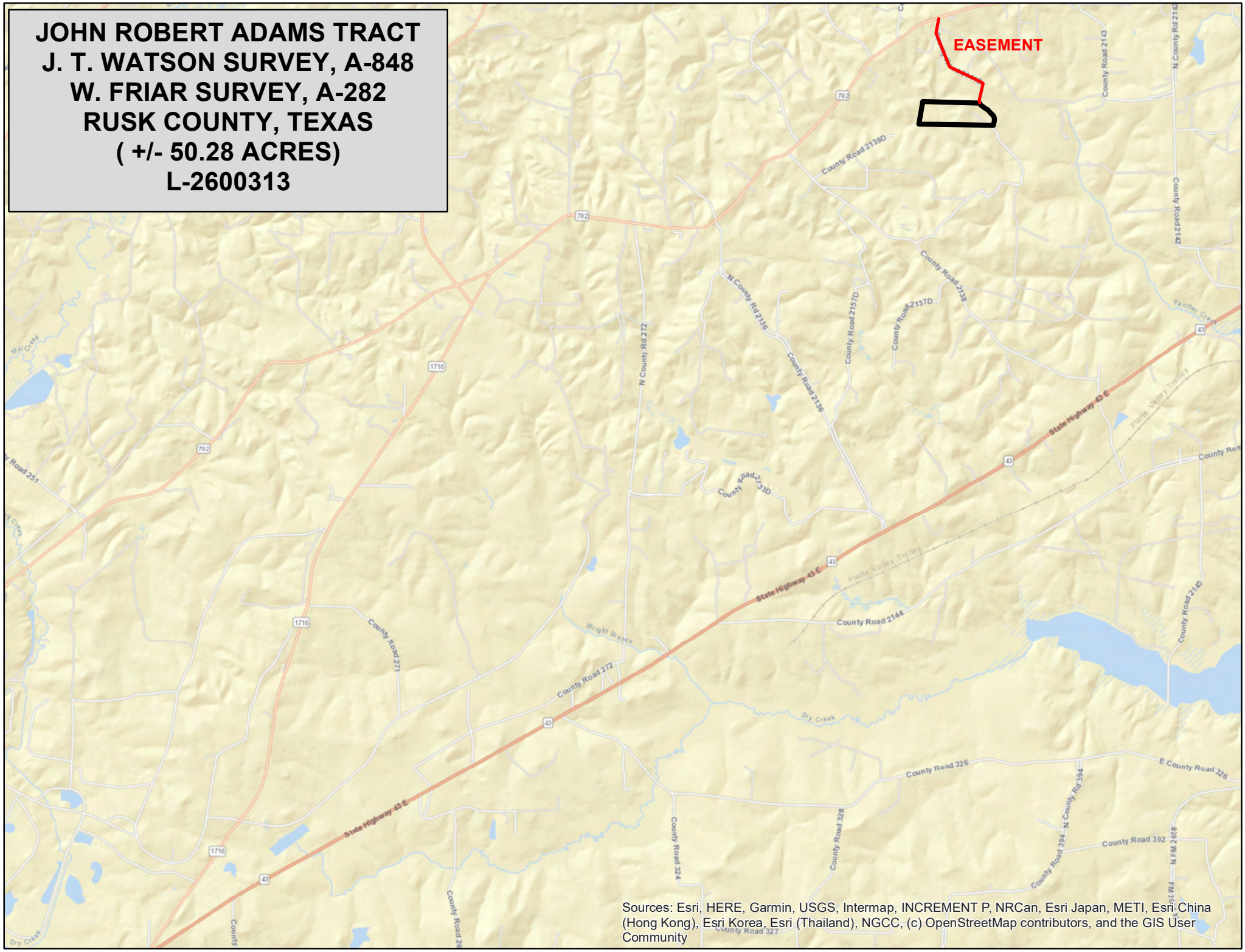

Sources: Esri, HERE, Garmin, USGS, Intermap, INCREMENT P, NRCan, Esri Japan, METI, Esri China (Hong Kong), Esri Korea, Esri (Thailand), NGCC, (c) OpenStreetMap contributors, and the GIS User Community