

**JOHN ROBERT ADAMS TRACT
(+/- 50.28 ACRES)
L-2600313**

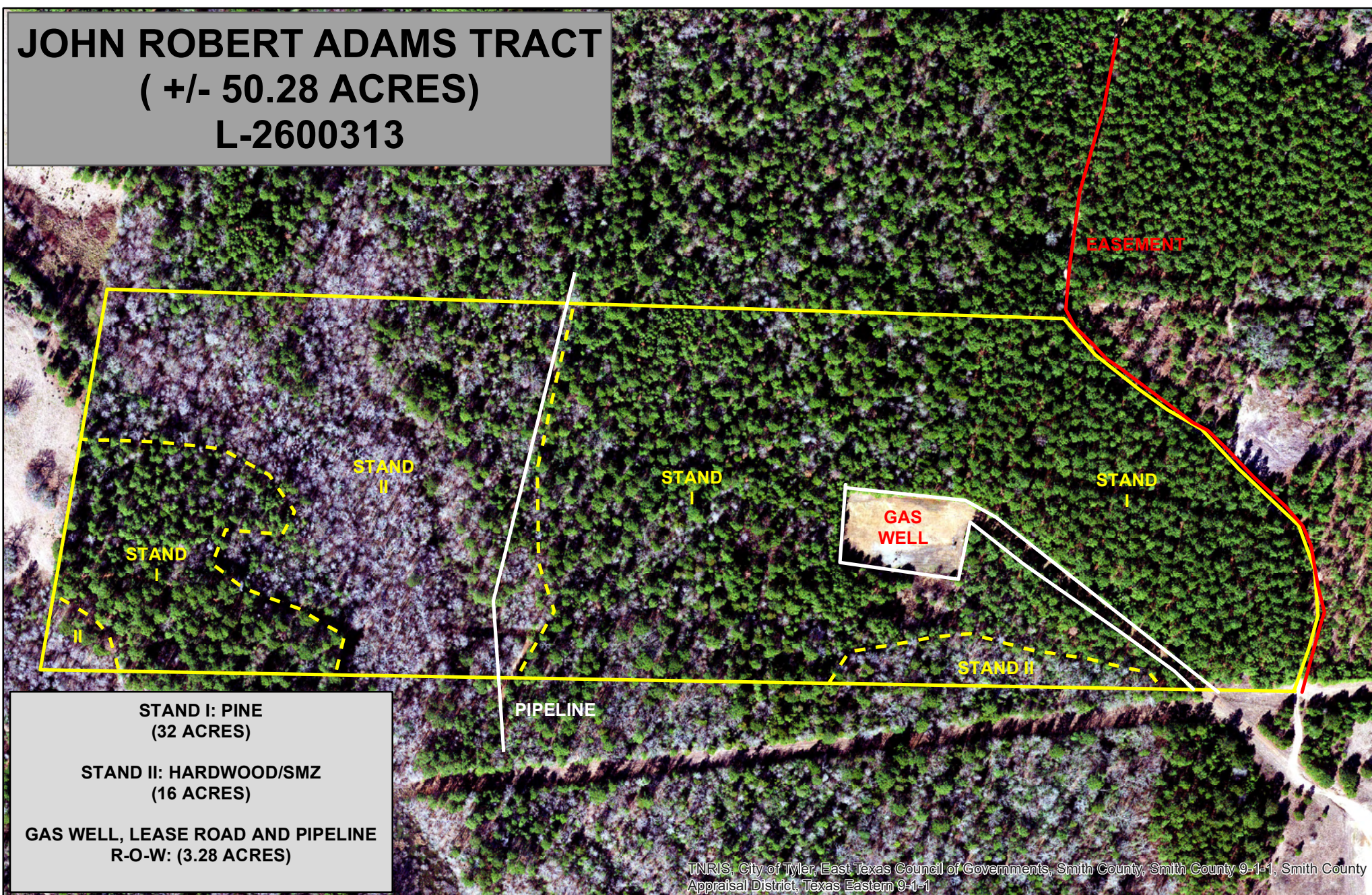

**STAND I: PINE
(32 ACRES)**

**STAND II: HARDWOOD/SMZ
(16 ACRES)**

**GAS WELL, LEASE ROAD AND PIPELINE
R-O-W: (3.28 ACRES)**

TNRIS, City of Tyler, East Texas Council of Governments, Smith County, Smith County 9-1-1, Smith County Appraisal District, Texas Eastern 9-1-1



**J. T. WATSON SURVEY, A-848
W. FRIAR SURVEY, A-282
RUSK COUNTY, TEXAS**

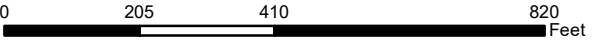

2018 WINTER AERIAL PHOTO
LEAF-OFF, NATURAL COLOR
32.291997, -94.633066 COORDINATES
FNC-FRMD-(04-10-2026)-MS
MSchmitt@farmersnational.com
903-586-9375